

INITIAL RECEIPT

United States Department of the Interior
Bureau of Land Management
 DIV OF LANDS, MINRLS & ENERGY
 ONE N CENTRAL AVE
 PHOENIX, AZ 85004 -4427
 Phone: 602-417-9200

Receipt

No: 4778858

Transaction #: 4905826	
Date of Transaction: 08/11/2020	
CUSTOMER:	
DAVID GATLIN PO BOX 28 BLACK CANYON CITY,AZ 85324-0028 US	

LINE #	QTY	DESCRIPTION	REMARKS	UNIT PRICE	TOTAL
1	1.00	LOCATABLE MINERALS / MINING CLAIMS- NEW,UNADJUD, ONE OR MORE AUTH NOS / NEW MINING CLAIM PROCESSING FEE CASES: AMC460848/\$20.00		- n/a -	20.00
2	1.00	LOCATABLE MINERALS / MINING CLAIMS- NEW,UNADJUD, ONE OR MORE AUTH NOS / NEW MINING CLAIMS LOCATION FEE CASES: AMC460848/\$40.00		- n/a -	40.00
3	1.00	LOCATABLE MINERALS / MINING CLAIMS- NEW,UNADJUD, ONE OR MORE AUTH NOS / NEW MINING CLAIMS MAINTENANCE FEE CASES: AMC460848/\$165.00		- n/a -	165.00
TOTAL:					\$225.00

PAYMENT INFORMATION			
1	AMOUNT:	225.00	POSTMARKED: N/A
	TYPE:	CHECK	RECEIVED: 08/07/2020
	CHECK NO:	4302	
	NAME:	GATLIN, DAVID PO BOX 28 BLACK CANYON CITY AZ 85324-0028 US	

REMARKS

This receipt was generated by the automated BLM Collections and Billing System and is a paper representation of a portion of the official electronic record contained therein.

SCANNED

ENTERED
 AUG 19 2020
 BY: WOC

CORRESPONDENCE

TRANSFERS

MAINTENANCE FEES
WAIVERS
POL/NOI

MISCELLANEOUS

**LOCATION NOTICES
AMENDMENTS
STATUS SHEET
GEO REPORT/MTP**



* When recorded
mail to:

LOCATION NOTICE FOR PLACER MINING CLAIM

Amendment BLM Serial # _____

NOTICE IS HEREBY GIVEN that the R5

_____ placer mining claim has been located by

David Gatlin whose current mailing

address is P.O. Box 28, Black Canyon City,
AZ, 85324

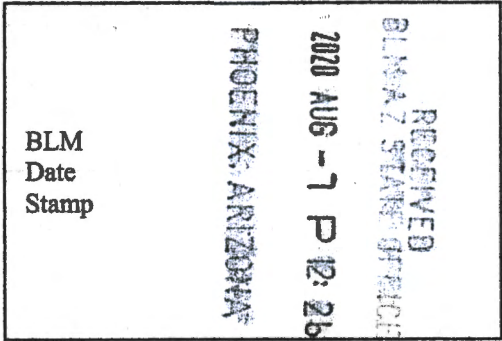

The general course of this claim is East to West and it is situated in Yavapai
County, Arizona. This claim is 1320 feet in length and 660 feet in width.

20 Total Claim Acreage. This claim runs from the location monument on which this location notice is
posted at the NE corner of the claim approximately 1320 feet in a West direction to the
NW end line and 660 feet in a South direction to the SW end line. This claim is
marked by four monuments, one at each corner of the claim.

The location monument on which this notice is posted is situated within Section 01, Township
11 N, Range 1 W, Gila Salt River Base and Meridian, Arizona. This claim encompasses

portions of the following legal subdivision(s) if located by legal subdivision or the following quarter section(s),
section(s), Township(s) and Range(s) S 1/2 of the SW 1/4 of the SE 1/4 of the SW 1/4 AND

the SE 1/4 of the SW 1/4 of the SW 1/4 of Section 01 TN 11N, Range 1W, Gila Salt River Base and Meridian, Arizona.

The locality of this claim with reference to some natural object or permanent monument and additional information

(if any) concerning its locality are as follows: The SW corner of this claim is located
660' east of the SW corner of Section 01, TN 11N, Range 1W

_____ The above information is shown on the attached map.

DATED AND POSTED on the ground this 24th day of May, 2020.

LOCATOR(s) AGENT

Print Name(s) David Gatlin

Signature(s) David Gatlin

AMC460848

MINING CLAIM MAP

Lode () Placer
 Millsite ()

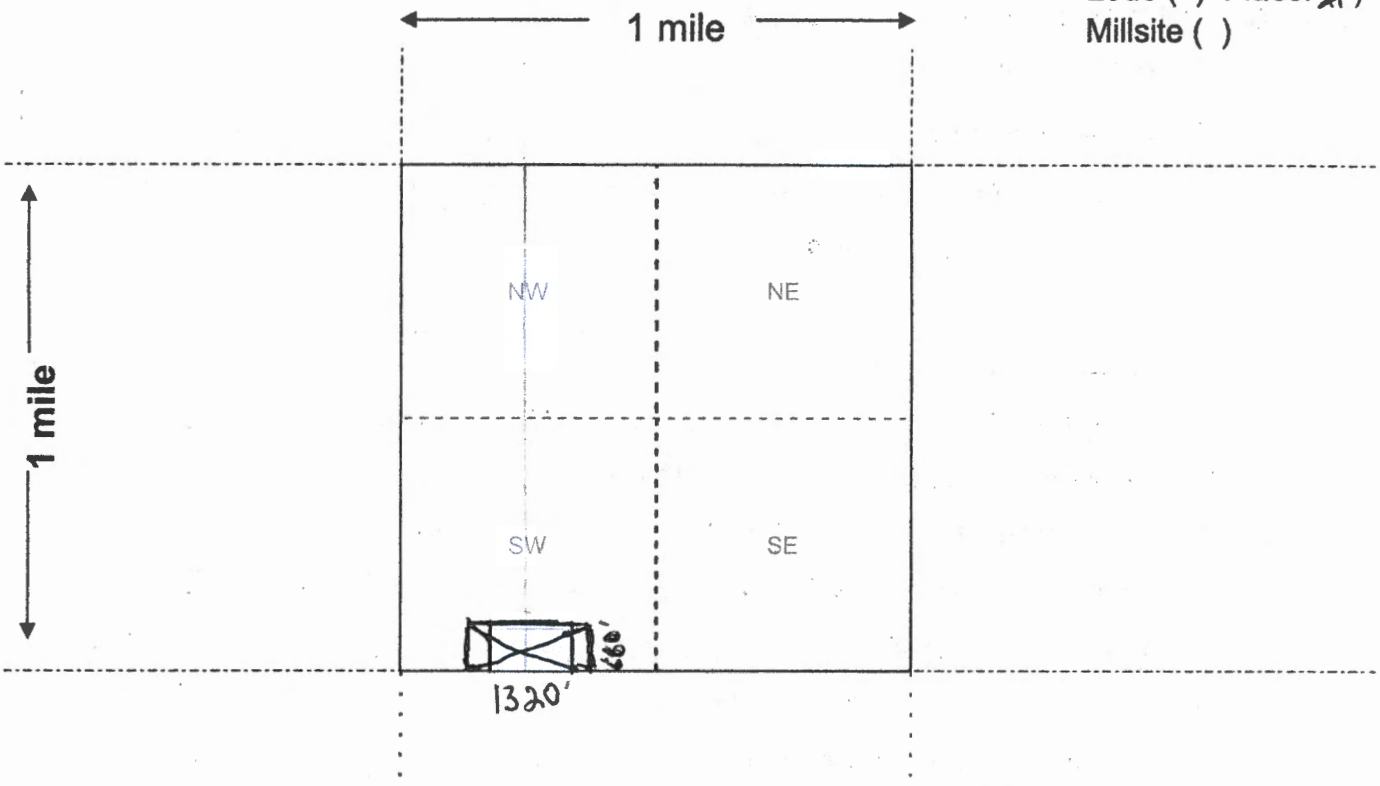

Scale: 1" = 2000 feet



1. The above map depicts the B5 mining claim, which is located in Section (s) 01, Township 11 N, Range 1 W, Gila and Salt River Base and Meridian, Yavapai County, Arizona. Total claim acreage is 20

2. The type of corner and location monuments used are as follows: 4' capped PVC white pipe

3. The bearings and distances in degrees and feet between claim corners and to a public land survey monument are as depicted on the map.

4. If the claim is a placer or millsite claim with exterior limits conforming to legal subdivisions of the public survey, provide a legal description of the claim _____



LR2000 Internal

CR Geographic Report with Land

Download User Guide (pdf)

Purpose: This report produces a geographic listing of case information based on retrieval by Meridian/Township/Range. This report format will display the case type, case disposition, meridian, township, range, section, survey type, survey number, surface management agency, pending actions, serial number, and total case acres.

To refresh the query, do a **Ctrl-R**. It resets the page and clears any criteria fields that may have entries.



No Results

The specified criteria didn't result in any data. This is often caused by applying filters and/or selection steps that are too restrictive or that contain incorrect values. Please check your analysis filters and selection steps, and try again. The filters or selection steps currently being applied are shown below.

Filters

Disposition is equal to **AUTHORIZED, CANCELLED, EXPIRED, PENDING, REJECTED, RELINQUISHED, WITHDRAWN**
and Meridian Township Range Section is equal to **14 0110N 0010W 001**
and Admin State is equal to **AZ**

Return - Refresh

RECEIVED
BLM AZ STATE OFFICE

2020 AUG -1 P 2: 20

PHOENIX, ARIZONA

BUREAU OF LAND MANAGEMENT
1 N CENTRAL AVE
STE 800
PHOENIX AZ 85004

P: BROWN S: ORANGE I:

1004-FDR

121780V5031448 3113

SAT08485 AUG 7 03:23:05 2020
US 8501 HIPS 20.3.0 SAT08485eL

DAVID GATLIN
(623) 465-7725
THE UPS STORE #4570
STE 122
39506 N DAISY MOUNTAIN DR
ANTHEM AZ 85086-1665

1 LBS 1 OF 1
SHP WT: 1 LBS
DATE: 06 AUG 2020

SHIP (602) 417-9200
TO: BUREAU OF LAND MANAGEMENT
STE 800
1 N CENTRAL AVE

PHOENIX AZ 85004-4427

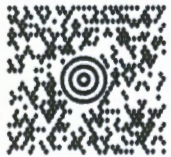

AZ 850 9-10



UPS GROUND

TRACKING #: 1Z 178 0V5 03 1448 3113

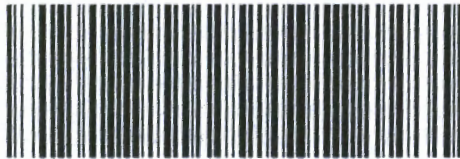

BILLING: P/P

REF #2: EPS

ISH 13.00H ZDP 450 31.5U 07/2020



SEE NOTICE ON REVERSE regarding UPS Terms, and notice of limitation of liability. Where allowed by law, shipper authorizes UPS to act as forwarding agent for export control and customs purposes. If reported from the US, shipper certifies that the commodity, technology or software is not restricted from the US in accordance with the Export Administration Regulations. Otherwise contrary to law is prohibited. 800 8 3429